

FOTO APLIKASI INOVASI BADAN PENDAPATAN DAERAH SIPANJI

1



2

Pilih Menu Transfer

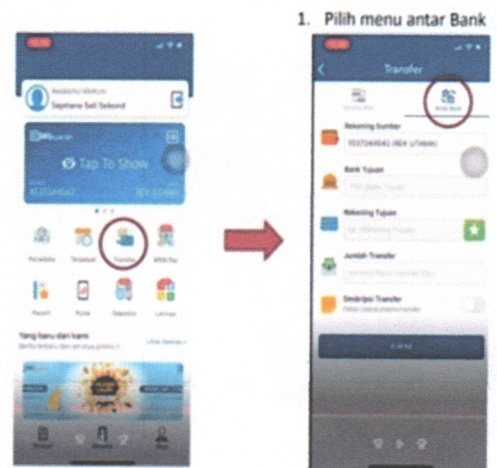

3

Proses Pembayaran

1. Muncul konfirmasi transfer
2. Masukkan PIN Anda kemudian Tekan confirm untuk proses pembayaran
3. Pajak Anda Berhasil terbayarkan

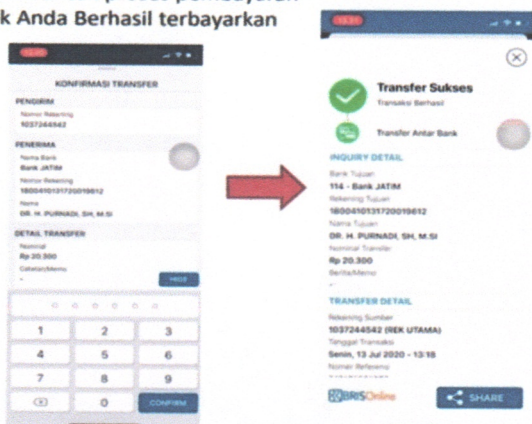

4

Proses Transfer

1. Bank Tujuan Pilih 114 - Bank Jatim
2. Masukkan Kode Transfer Di Rekening Tujuan
3. Isi jumlah uang dengan nominal pajak terutang
4. Tekan Kirim



FOTO APLIKASI INOVASI BADAN PENDAPATAN DAERAH

E-PBB



FOTO APLIKASI INOVASI BADAN PENDAPATAN DAERAH E-BPHTB

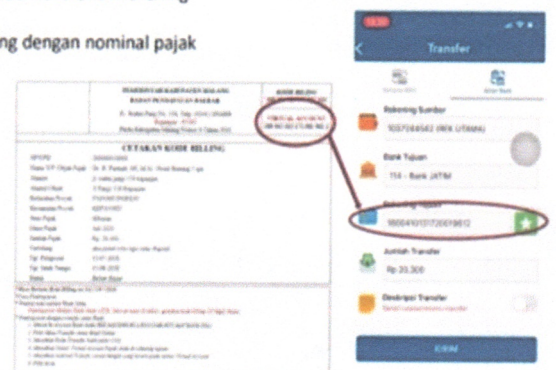
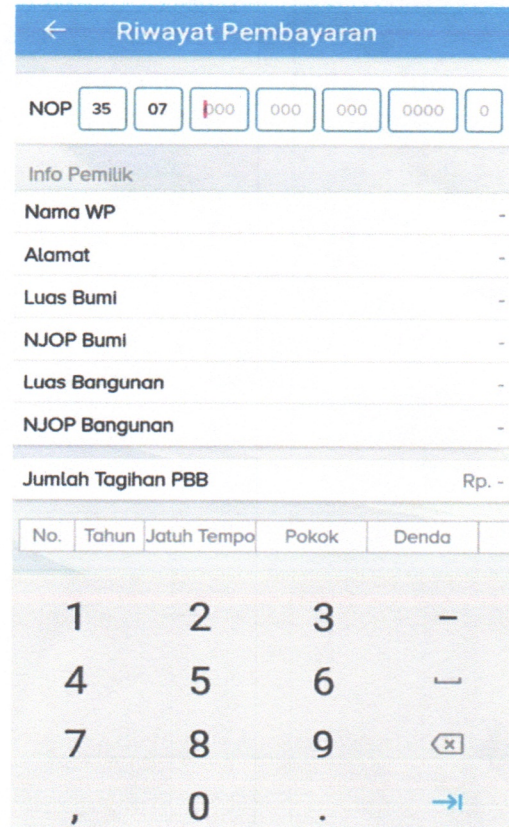
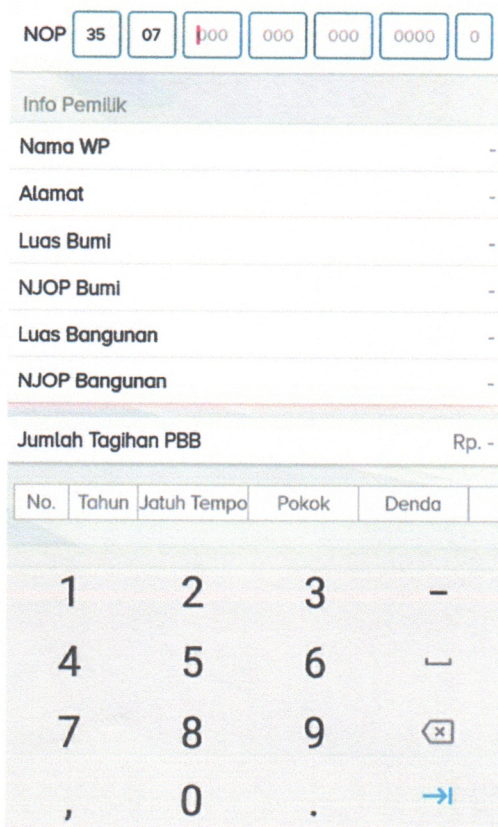
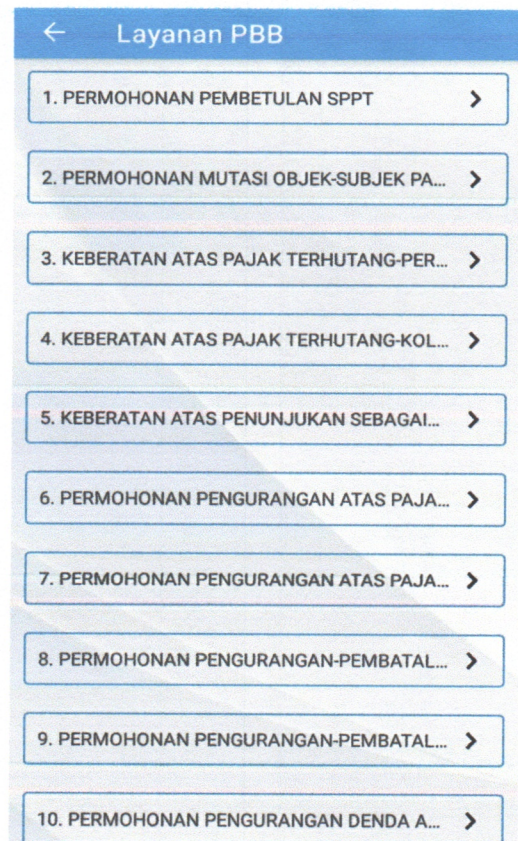
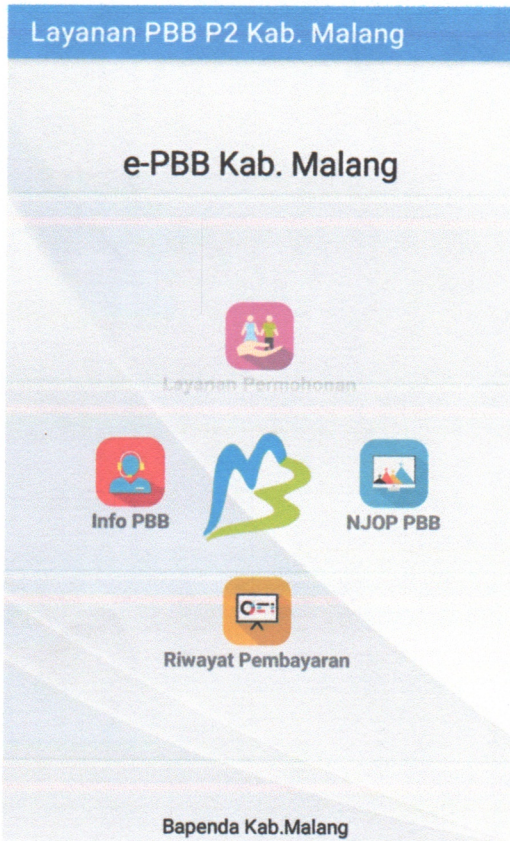